

FAFSA SIMPLIFICATION PELL GRANT ELIGIBILITY AND SAI PROCESS FLOW

EFFECTIVE 2024-25 FAFSA

This tool is intended to help FAAs visualize how eligibility for Pell grants and other aid will be determined under the provisions of the 2021 Consolidated Appropriations Act. This is not a representation of the applicant experience or actual FAFSA questions.

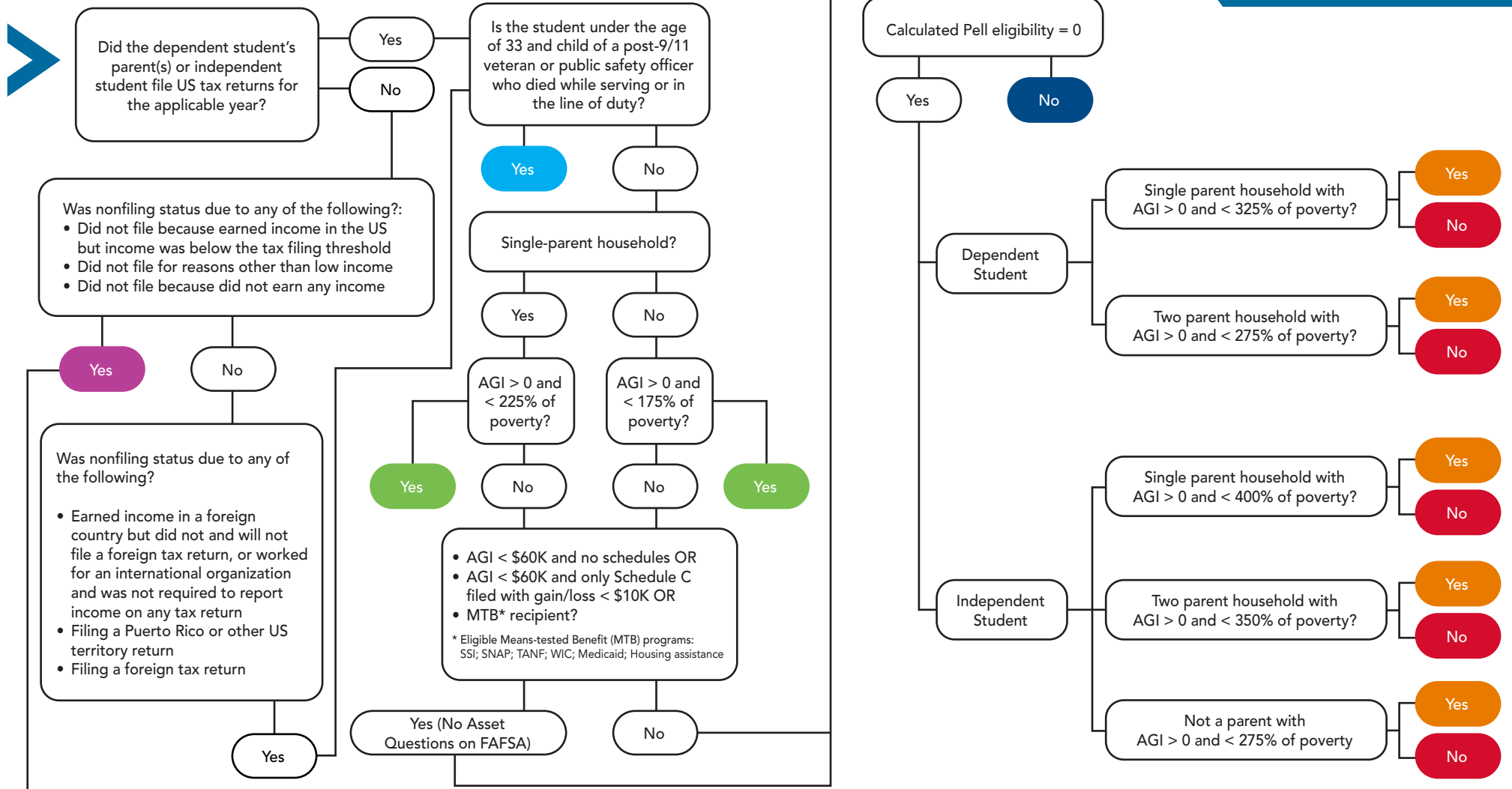

Maximum Pell:
Auto -1,500 SAI. Other aid types based on SAI. No Asset Questions on FAFSA.

Maximum Pell:
Auto 0 SAI. Other aid types based on SAI. No asset questions on FAFSA.

Maximum Pell:
Other aid types based on SAI.

Pell Amount Stays at Calculated Amount:
Other aid types based on SAI.

Minimum Pell:
Other aid types based on SAI.

No Pell:
Other aid types based on SAI.